

# **HORIZONTAL VIEWS**

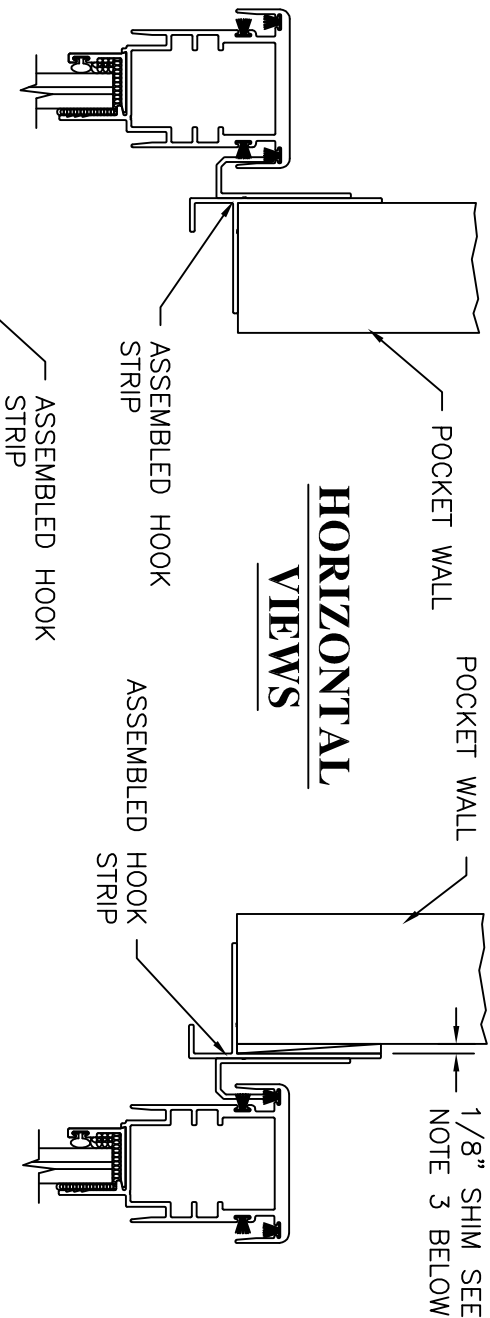

NOTCHING OF HOOK STRIP IS DONE AS A FIELD NOTCH. SEE NOTE 3 BELOW.

# **VERTICAL VIEWS**

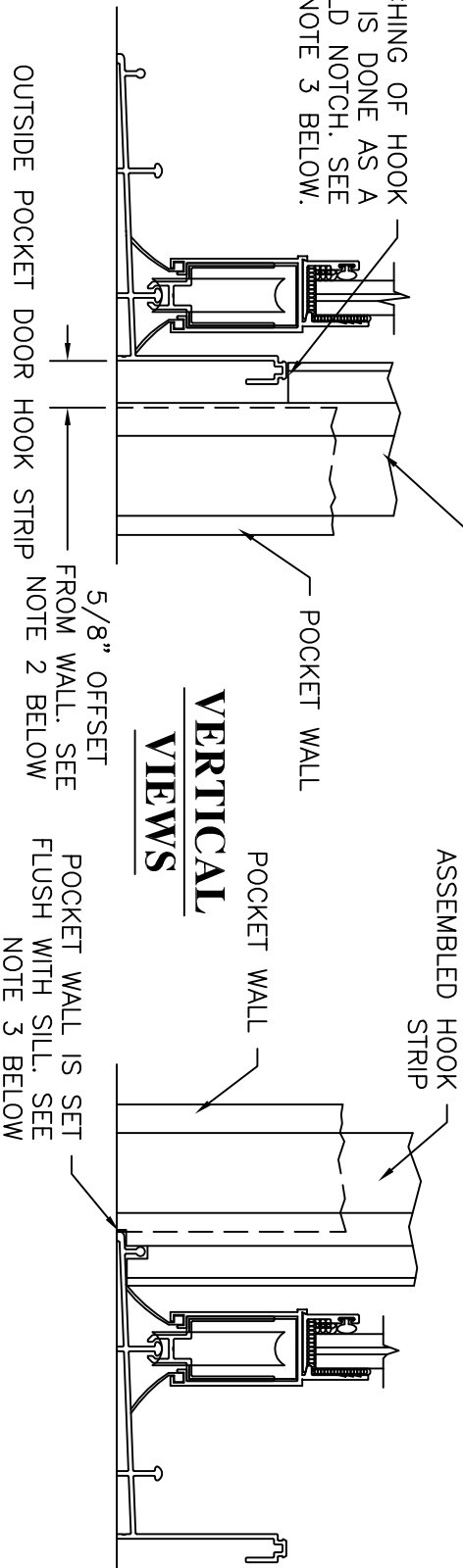

## NOTES:

1. 2-TRACK UNIT SHOWN, 3-TRACK AND 4-TRACK UNITS ARE SIMILAR.
2. OUTSIDE POCKET ONLY. OFFSET DIMENSION SHOWN ABOVE IS WITHOUT ANY SHIM SPACE. IF RECEPTOR WAS SHIMMED OUT ADD THE SHIM THICKNESS TO THE OFFSET DIMENSION SHOWN FOR CORRECT OFFSET OF SILL TO POCKET WALL.
3. INSIDE POCKET ONLY. POCKET WALL IS FLUSH WITH EXTERIOR SIDE OF SILL. RECEPTOR MUST BE SHIMMED 1/8" MINIMUM TO START WITH. IF ADDITIONAL SHIMMING IS REQUIRED THE SHIM THICKNESS WILL BECOME THE SILL OFFSET FROM WALL DIMENSION.
4. NOTCH HOOK STRIP TO FIT OVER AND AROUND SILL RISER. IF AN ADD ON RISER IS REQUIRED ADD THAT HEIGHT TO THE NOTCH HEIGHT.

## REVISIONS

BY	DATE	DESCRIPTION	REV



EASTERN ARCHITECTURAL SYSTEMS  
A DIVISION OF  
EASTERN METAL SUPPLY  
10030 BAVARIA ROAD  
FORT MYERS, FLORIDA 33913  
800-432-2204

TITLE: 6000 SERIES ALUMINUM SLIDING GLASS DOOR  
ASSEMBLY INSTRUCTIONS  
POCKET WALL, SILL AND HOOK STRIP DETAILS

DATE: 03/29/13  
DRAWING NO: A-0036  
SHEET: 12 OF 14  
SCALE: N.T.S.  
REV: —

PREPARED BY: